

CERTIFICATE OF LOCATION OF GOVERNMENT CORNER

NORTH QUARTER Corner of Section 20, Township 106N, Range 40W

5th Principal Meridian, State of Minnesota, County of Murray.

At the corner location shown on the sketch:

☒ On 11/05/2021 found a SURVEY SPIKE 0.1' BELOW ROAD SURFACE

☒ left monument as found ☐ lowered monument ☐ removed monument (explain)

☐ On _____ placed a _____

SKETCH OF REFERENCE TIES

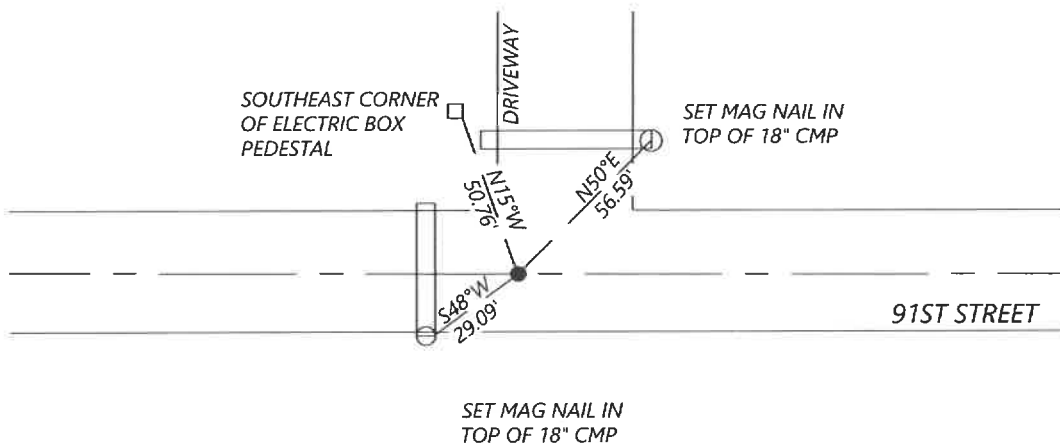

N.T.S.

Statement of evidence for this corner location is on back of this page.

I hereby certify that this document was researched and prepared by me or under my direct supervision and that I am a licensed Land Surveyor under the laws of the State of Minnesota.

Signature [Signature]

Date 4-18-2022 License No. 57085

Title:

☒ Land Surveyor ☐ Professional Engineer
☐ County Surveyor ☐ County Engineer

OFFICE OF THE COUNTY RECORDER

County of Murray

I hereby certify that this document was filed in the Co.

Recorder's office at _____ M. on the 22nd day of April, A.D. 20 22

County Recorder Karen Brown
 by _____, Deputy

DOCUMENT NO. _____

SETH WECKMAN
Minnesota License No. 57085

Statement of Evidence:

North Quarter corner of Section 20, Township 106 North, Range 40 West, 5th Principal Meridian, Murray County, Minnesota.

- 1861 D.W. Wellman and S.S. Smoot, U.S. Deputy Surveyors, during the original public land survey a post was set, drove charred stake and made a mound with trench and pits.
- 1963 Unknown insert from Murray County, found nothing and set an iron pin (assumed) 12" below old gravel surface. Notes the following ties:
N&C TEL. PED. SE. 80.69'
N&C FE. POST S/SE. 49.09'
N&C FEN. POST SW. 56.77'
- 1963 Minnesota Department of Highways, CSAH No. 7 Highway Plans (S.P. 51-607-01), shows the quarter corner at Sta. 232+50.0.
- 2008 Zieske Land Surveying, located an iron monument.
- 2013 Zieske Land Surveying, placed a 5/8" iron stake with cap #23008.
- 2014 Zieske Land Surveying, found an iron monument.
- 2016 Unknown insert from Murray County, located a survey spike at the surface and on centerline of C.S.A.H. 7. Coordinates shown are:
N 147550.243
E 524611.922
- 2018 Bueltel-Moseng Land Surveying, Daniel Bueltel (LS 43844), files a Certificate of Survey and shows a survey spike for the corner.
- 2021 Westwood Professional Services searched the area and found a survey spike, 0.1ft below the road surface. The monument lands on the East/West asphalt road centerline. The position agrees with the 2018 Daniel Bueltel survey and the C.S.A.H. 7 road plans. Accepting the found monument as the corner location and established 3 reference ties.

Analysis of the recovered data, field evidence and survey measurements, indicates that the monument found is the correct perpetuation of this corner. For additional information concerning this corner please contact Westwood Professional Services.